

**SURVEY DATA**  
 Error of closure (plot): 1 in 50,000+  
 Error of closure (field): 1 in (open traverse)  
 Field work started on: 09-18-2019  
 Field work completed on: 09-24-2019  
 Angular error: 1" NA  
 Adjusted by: [Signature]  
 Equip. used: Topcon Power Station (S)

LINE	BEARING	DISTANCE
L1	S 87°45'58" E	106.04
L2	S 64°41'32" W	79.18
L3	S 71°19'13" W	133.55
L4	S 69°01'28" W	176.25

Resoning Map for:  
**C.B LAND DEVELOPMENT LLC**  
 Land Lot # 88, 12th L.D.,  
 Lowndes County, Georgia.  
 Scale: 1" = 300'  
 September 24, 2019

**Carter Surveying, L.L.C.**  
 246 McCrea Road  
 Willacoochee, Georgia 31650  
 Est. Established 2004  
 Job # 0122-02 Plot # 0122-05 Rezone  
 Tax Map / parcel(s) 0045 / 044  
 Ph. 912.634.6066 email gmsurveying@gmail.com

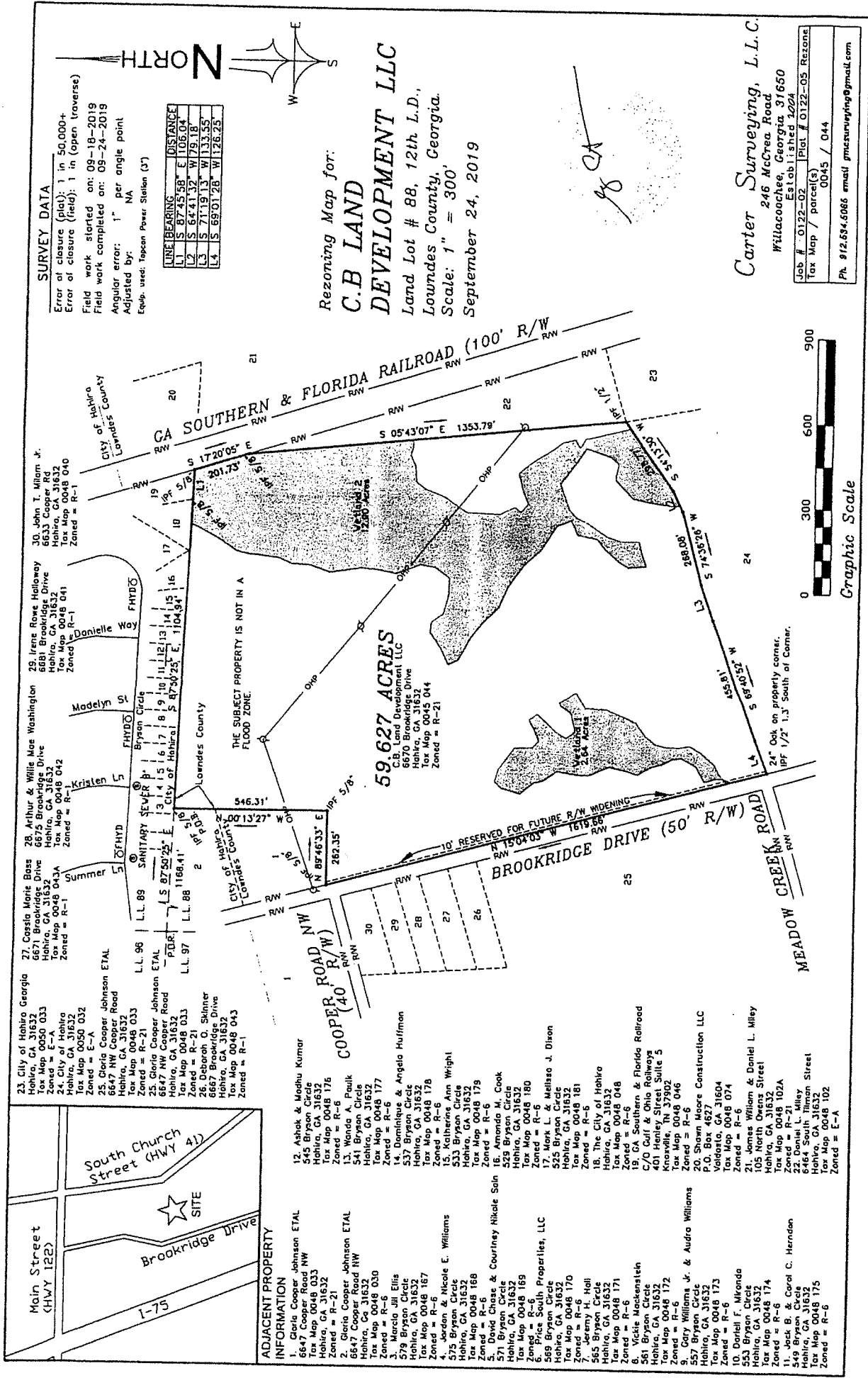

- ADJACENT PROPERTY INFORMATION**
- Gloria Cooper Johnson ETAL  
6647 Cooper Road NW  
Hohira, GA 31632  
Tax Map 0048 176  
Zoned = R-21
  - Gloria Cooper Johnson ETAL  
6647 Cooper Road NW  
Hohira, GA 31632  
Tax Map 0048 177  
Zoned = R-6
  - Marcia Jill Ellis  
579 Bryson Circle  
Hohira, GA 31632  
Tax Map 0048 187  
Zoned = R-6
  - Jordan & Nicole E. Williams  
575 Bryson Circle  
Hohira, GA 31632  
Tax Map 0048 188  
Zoned = R-6
  - David Chase & Courtney Nikale Sun  
571 Bryson Circle  
Hohira, GA 31632  
Tax Map 0048 169  
Zoned = R-6
  - Properties, LLC  
569 Bryson Circle  
Hohira, GA 31632  
Tax Map 0048 170  
Zoned = R-6
  - Jeremy L. Hall  
565 Bryson Circle  
Hohira, GA 31632  
Tax Map 0048 171  
Zoned = R-6
  - Vickie Mackenathin  
561 Bryson Circle  
Hohira, GA 31632  
Tax Map 0048 172  
Zoned = R-6
  - Gary Williams & Audro Williams  
557 Bryson Circle  
Hohira, GA 31632  
Tax Map 0048 173  
Zoned = R-6
  - Darrell F. Miranda  
553 Bryson Circle  
Hohira, GA 31632  
Tax Map 0048 174  
Zoned = R-6
  - Jack B. & Carol C. Herndon  
549 Bryson Circle  
Hohira, GA 31632  
Tax Map 0048 175  
Zoned = R-6

- Ashok & Madhu Kumar  
545 Bryson Circle  
Hohira, GA 31632  
Tax Map 0048 176  
Zoned = R-6
- Indira C. Paulk  
541 Bryson Circle  
Hohira, GA 31632  
Tax Map 0048 177  
Zoned = R-6
- Dominique & Angela Huffman  
537 Bryson Circle  
Hohira, GA 31632  
Tax Map 0048 178  
Zoned = R-6
- Katherine Ann Wright  
533 Bryson Circle  
Hohira, GA 31632  
Tax Map 0048 179  
Zoned = R-6
- Anonimo M. Cook  
529 Bryson Circle  
Hohira, GA 31632  
Tax Map 0048 180  
Zoned = R-6
- Mark L. & Melissa J. Dixon  
525 Bryson Circle  
Hohira, GA 31632  
Tax Map 0048 181  
Zoned = R-6
- City of Hohira  
521 Bryson Circle  
Hohira, GA 31632  
Tax Map 0048 048  
Zoned = R-6
- GA Southern & Florida Railroad  
C/O Gulf & Ohio Railway  
401 Henley Street, Suite 5  
Knoxville, TN 37902  
Zoned = R-6
- Shannon Hare Construction LLC  
P.O. Box 4627  
Vadato, GA 31604  
Tax Map 0048 074  
Zoned = R-6
- James William & Daniel L. Miley  
105 North Owens Street  
Hohira, GA 31632  
Tax Map 0048 102A  
Zoned = R-6
- Daniel L. Miley  
6464 South Milman Street  
Hohira, GA 31632  
Tax Map 0048 102  
Zoned = E-A